

Contrabajo // Misa á 5 voces por D. Yldefonso Jimeno, Mtro. de
Capilla de la Catedral Metropolitana de Santiago de Cuba.

Kiries
All. mod. to

Gloria

all. mod. to

Quitolis = and. te mod. to || *F#* *Cp*

ff.

Quoniam = all.^o mod.^{to} || $\text{B}:\sharp$

Cum Santo = Larghetto $\# \frac{6}{8}$ *p*

Fuga: $\# \frac{6}{8}$

«Credo»

Et incart. = Largo || $\text{D}^{\#} \frac{3}{4}$ 26 || *all. mod. to* || $\text{D}^{\#}$

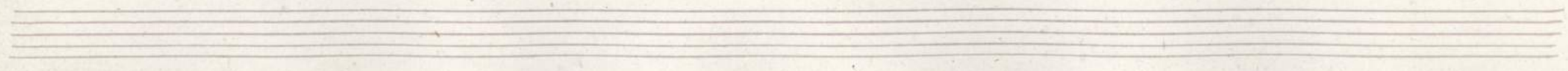

and.^{te} #3
p

Fuga and.^{te} #

J. S.

Sanctus

Bened. = *Largo*:

pizz:

arco:

pizz:

Agnus: mod. ^{to}

ppp

Le

3

Je.

